



Denodo Dynamics 365 Business Central Templates - Quick Use Guide

Revision 20210804

NOTE

This document is confidential and proprietary of **Denodo Technologies**.
No part of this document may be reproduced in any form by any means without prior
written authorization of **Denodo Technologies**.

Copyright © 2024
Denodo Technologies Proprietary and Confidential

CONTENTS

1 OVERVIEW.....	3
2 DYNAMICS 365 BUSINESS CENTRAL TEMPLATES.....	3
3 CONFIGURATION.....	4
3.1 GET OAUTH2 CREDENTIALS.....	4
3.2 CONFIGURE DYNAMICS_365_BC.PROPERTIES FILE.....	7
3.3 IMPORT ODATA4 CUSTOM WRAPPER.....	8
3.4 IMPORT THE VQL FILE INTO DENODO.....	11
3.5 REFRESH.....	12
3.6 QUERY.....	13
4 LIMITATIONS.....	14
4.1 DENODO VERSIONS.....	14
4.2 ODATA4 CUSTOM WRAPPER.....	14
4.3 DYNAMICS 365 BUSINESS CENTRAL EXPOSED WEB SERVICES.....	15
4.4 INSERT OPERATIONS.....	15
4.5 BUSINESS CENTRAL API VERSION.....	15
5 APPENDIX I: ACCESSING OTHER ENTITIES.....	16
6 APPENDIX II: LIST OF ENDPOINTS FOR THE MOST RELEVANT ENTITIES.....	20

1 OVERVIEW

Microsoft Dynamics 365 is a cloud-based business applications platform that combines components of customer relationship management (CRM) and enterprise resource planning (ERP). It was launched in 2016, when Microsoft combined Dynamics AX (its ERP application) with its Dynamics CRM application.

Dynamics 365 removes the divide between traditional ERP and CRM functionality into a unified, multi-functional application with specific business processes designed for Sales, Marketing, Finance, Customer Service, Field Service, Operations, Project management and more for all the roles and business units across your business.

As this results in a very large amount of data, menus, views... that will be a hard work to port all of them to Denodo. To make this process more friendly, we distribute this utility. Spending only a few minutes configuring one properties file and your Denodo

installation with the needed tools, you'll be able to access to your Dynamics 365 Customer Business Central.

2 DYNAMICS 365 BUSINESS CENTRAL TEMPLATES

Importing the Dynamics 365 Business Central VQL templates will grant you the access to the following functionalities:

- Finance
 - General journals
 - Chart accounts
 - G/L Account Categories
 - Fixed Assets
 - Employees
- Cash Management
 - Bank Accounts
 - Bank Acc. Statements
- Sales
 - Customers
 - Items
 - Sales Quotes
 - Sales Orders
 - Sales Invoices
 - Sales Credit Memos
 - Finance Charge Memos
 - Posted Sales Invoices
 - Posted Sales Credit Memos
- Purchasing
 - Vendors
 - Purchase Quotes
 - Purchase Orders
 - Purchase Invoices
 - Purchase Credit Memos
 - Posted Purchase Invoices
 - Posted Purchase Credit Memos

For each one of the mentioned views, there will be a **simplified** one (only shows the fields already shown in the Dynamics 365 web interface) and a **full** one (shows all the fields of the entity). In some cases, there will be a **lines** view to see the line detail of invoices, orders, quotes...

In the **Configuration section** you'll find how to generate your own Dynamics 365 VQL templates.

3 CONFIGURATION

3.1 GET OAUTH2 CREDENTIALS

In order to get the parameters needed to authenticate to Dynamics 365, you need to follow these steps:

1. Log into <https://portal.azure.com/> with your username and password.
2. Register an application in Azure Active Directory (ex. Denodo7.0). Here is where you get the client id (Application ID).

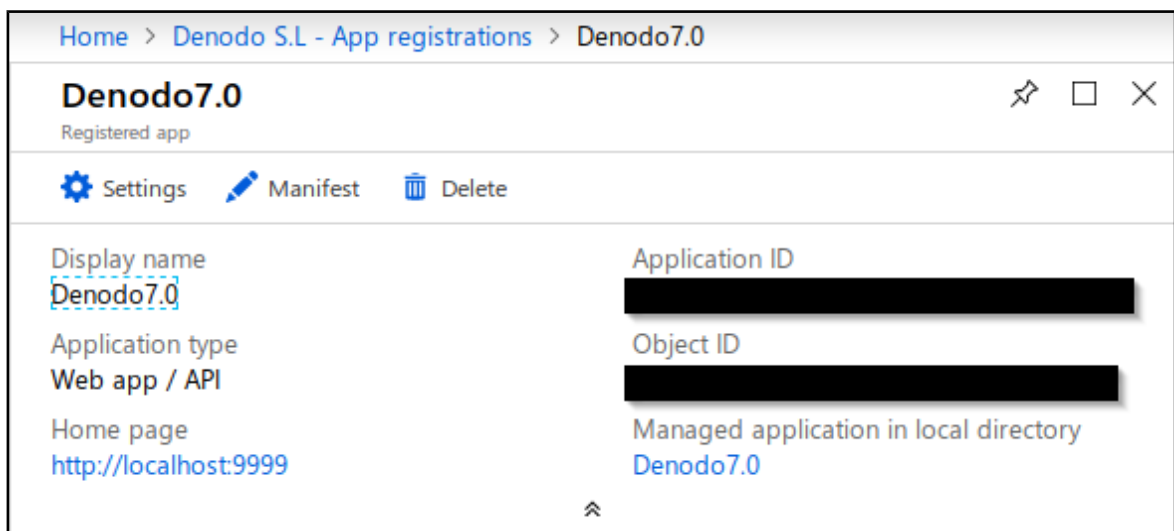

3. Grant permissions to the app in Settings → Required Permissions ( Configuración) and check Delegated Permissions.
4. Setup client secret key just in Settings → Keys. **Write it down since it won't be accessible again.** It will be your Client secret value.
5. Token endpoint URL needs you to add your username into it: <https://login.windows.net/<username>/oauth2/token>. Username may be something like mycompany.onmicrosoft.com.
6. Auth. server URL would be like <https://login.windows.net/<username>/oauth2/authorize?resource=https://api.businesscentral.dynamics.com>. You also have to include your username like you did in the previous step.
7. You also need to configure the callback URL in Settings → Callback URL and set <http://localhost:9090/oauth/2.0/redirectURL.jsp>.

Now, you have all the data needed for the OAuth 2.0 Credentials wizard in Denodo:

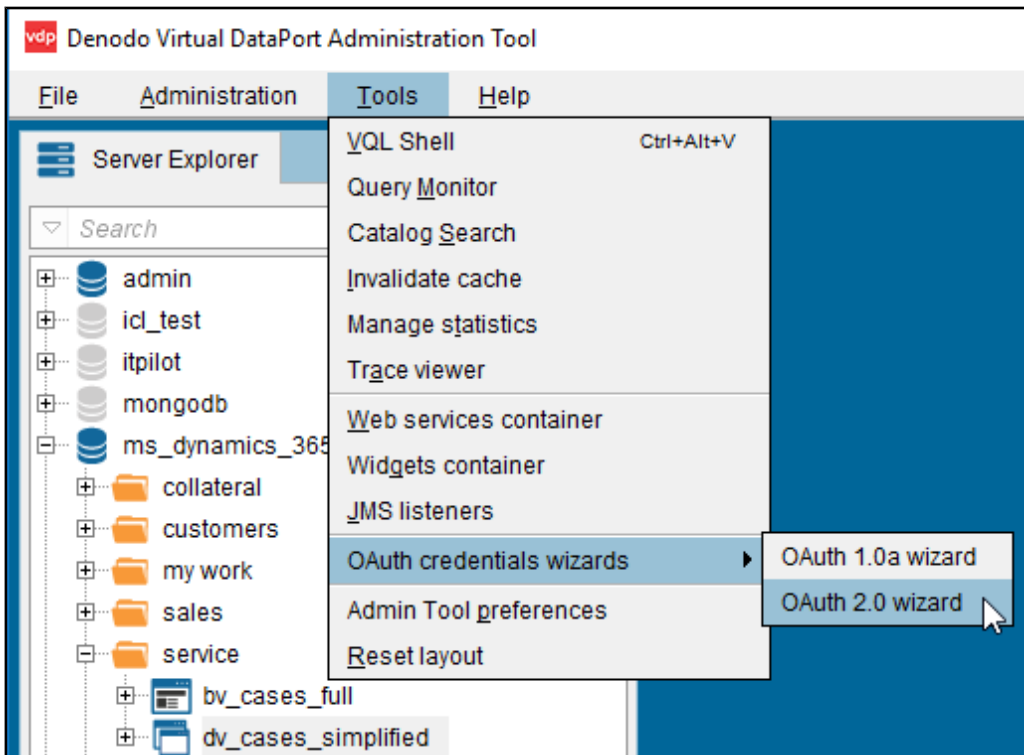

Once you have filled all the input fields of the step one of this wizard, just click Generate the authorization URL and a URL will be displayed just below the link. Open it in a browser and you will see something like this:

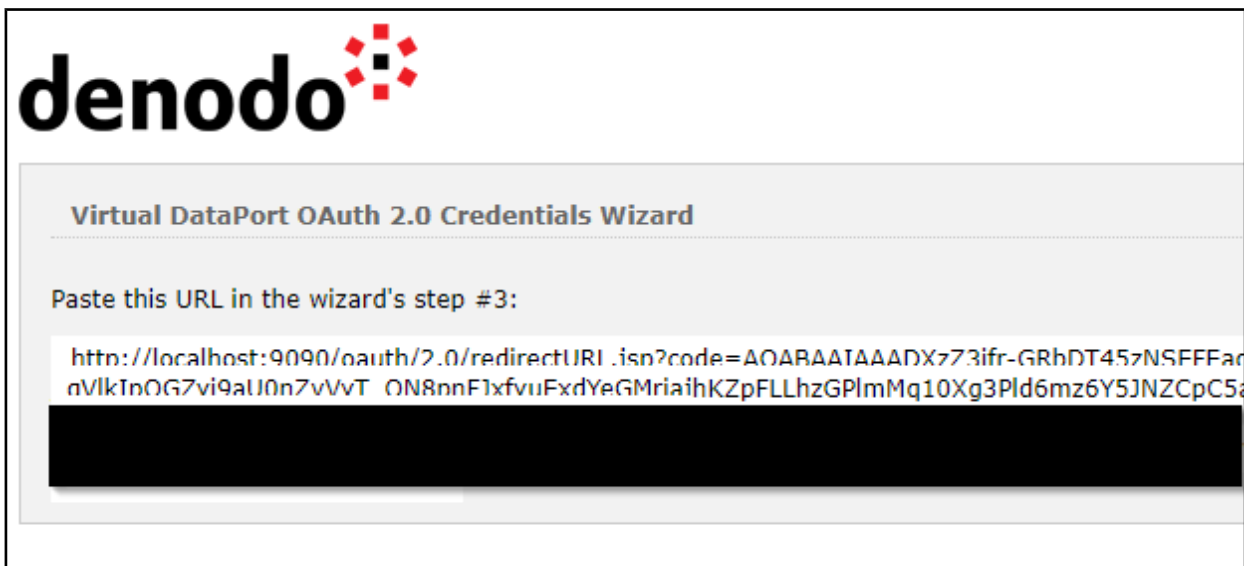

Finally, you have to copy that code and paste it in the step 3 of the wizard and click in Obtain the OAuth 2.0 credentials. You can copy the credentials to the clipboard as you will need to use them later on the configuration process.

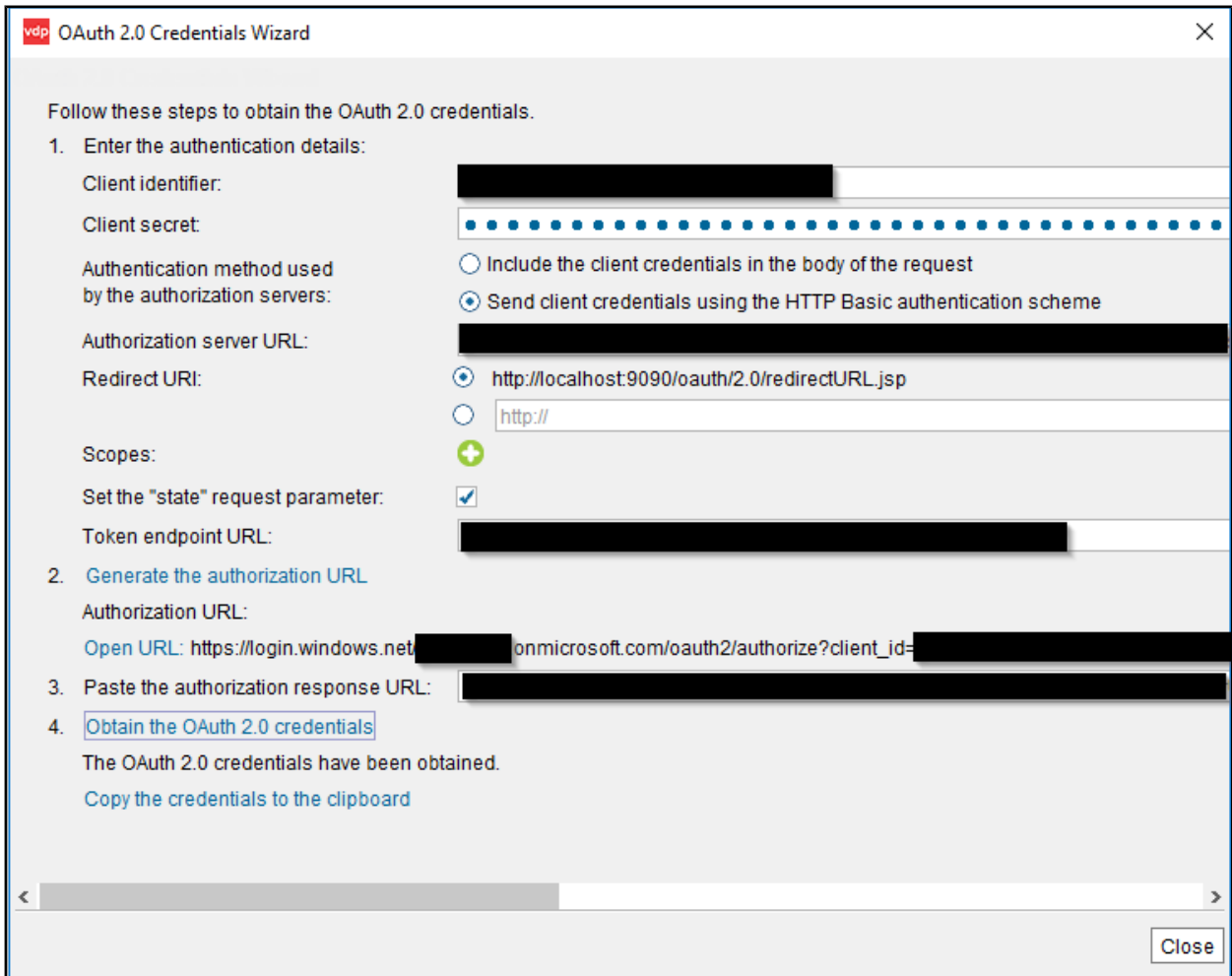

3.2 CONFIGURE DYNAMICS_365_BC.PROPERTIES FILE

Before importing the VQL templates in Denodo, you have to set the following parameters defined in the `dynamics_365_bc.properties` file:

- `company`: you'll find this value in the Companies section of Business Central. The value will be in the Name column of the companies list. Note that you may escape special characters like blank spaces (`CRONUS%20US`, for example)
- `api_version`: the version you want to use of the Dynamics 365 API for Business Central. By default, it's set to `v1.0`.
- `azure_directory_id`: Navigate in Azure through Azure active directory → Properties and you'll see the value in Directory id.

- **access_token**: generated in the last step of the “**Get OAuth2 credentials**” section.
- **refresh_token**: generated also in the last step of the “**Get OAuth2 credentials**” section.
- **client_id**: you’ve got it in the step 2 of the “**Get OAuth2 credentials**” section.
- **client_secret**: you’ve got it in the step 4 of the “**Get OAuth2 credentials**” section.

dynamics_365_BC_vql.properties:

```
1  company=CRONUS%20US
2  api_version=v1.0
3  azure_directory_id=
4  access_token=eyJ0eX
5  refresh_token=AQABA
6  client_id=e01c13d2-
7  client_secret=/uLui:
8
```

Note: Make sure you leave an empty line at the end of the properties file.

3.3 **IMPORT ODATA4 CUSTOM WRAPPER**

There is one last thing to do before importing the VQL templates into Denodo. The templates will create an OData data source so, if you don't have this custom wrapper imported in your Denodo installation, now you'll have to do it.

Navigate to the Denodo Support Site (<https://support.denodo.com/>) and go through Downloads → DenodoConnects and you will see a list of the available connects. Select the tab that matches your Denodo installation version, look for Denodo OData 4 Custom Wrapper and click in the Download link. Note that you need to install the **20180903** version or higher if you are using Denodo 6 or 7 versions.

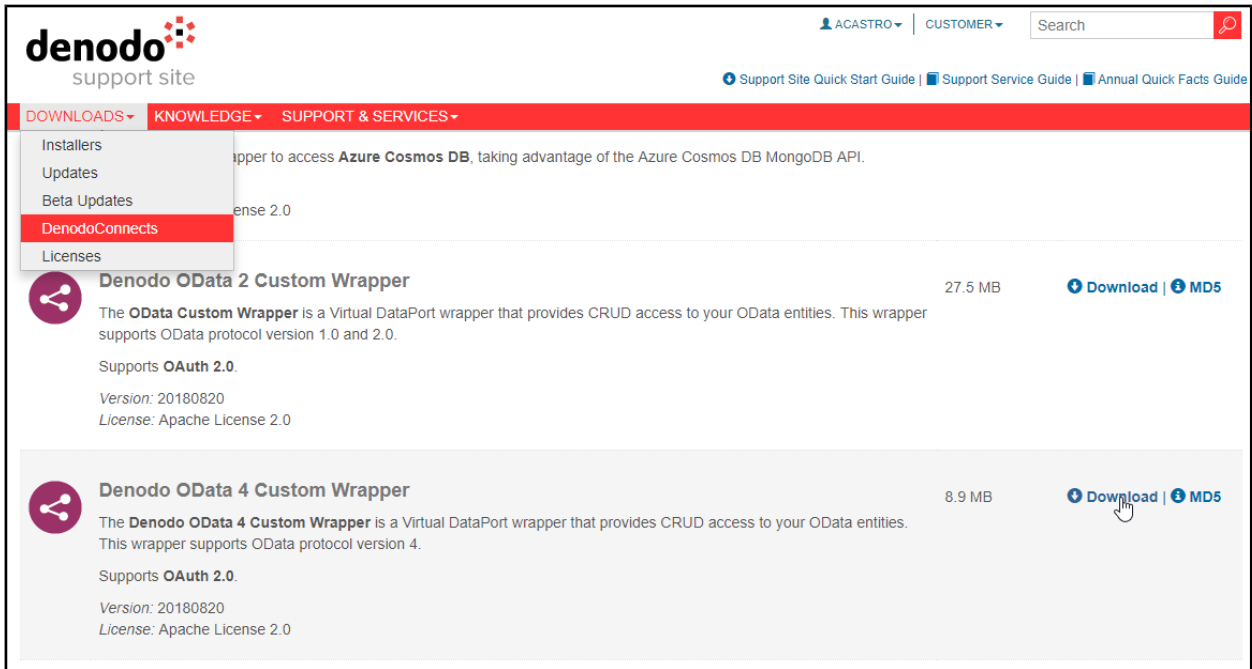

Your browser will download a zip file. You must open it and extract `denodo-odata4-wrapper-<denodo_version>-<version>-jar-with-dependencies.jar`, located in the `dist` folder.

The last step is importing this jar file into Denodo:

- Denodo 6: File → Jar management → Create

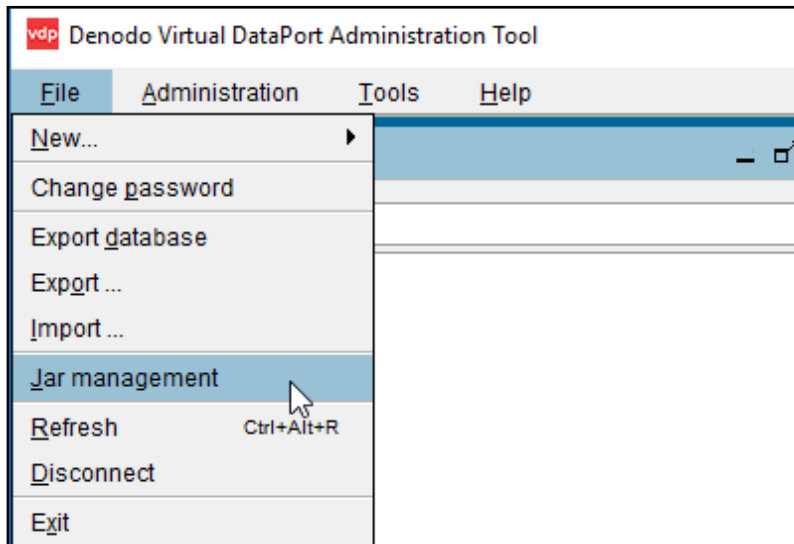

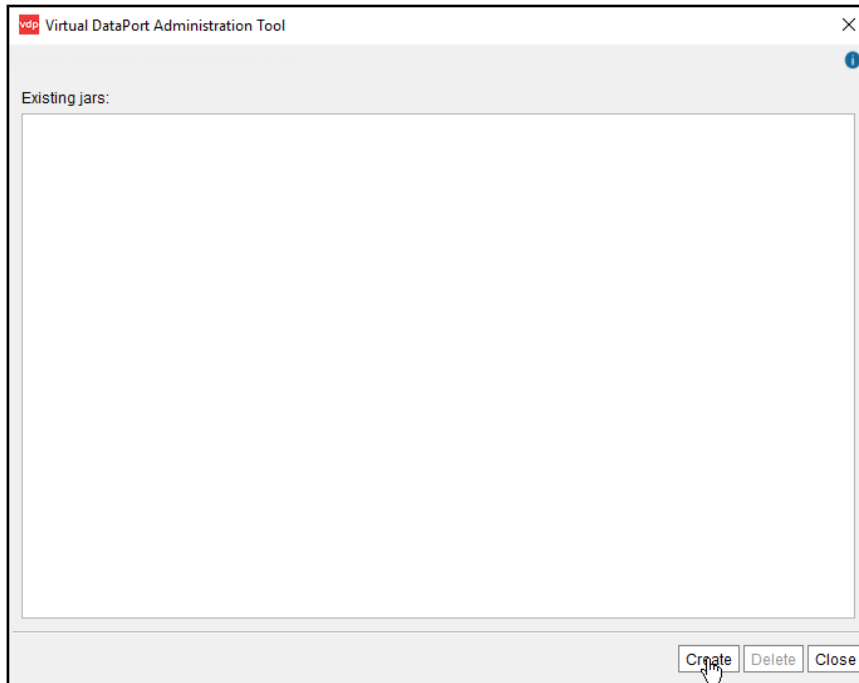

- Denodo 7 and later: File → Extension management → Import

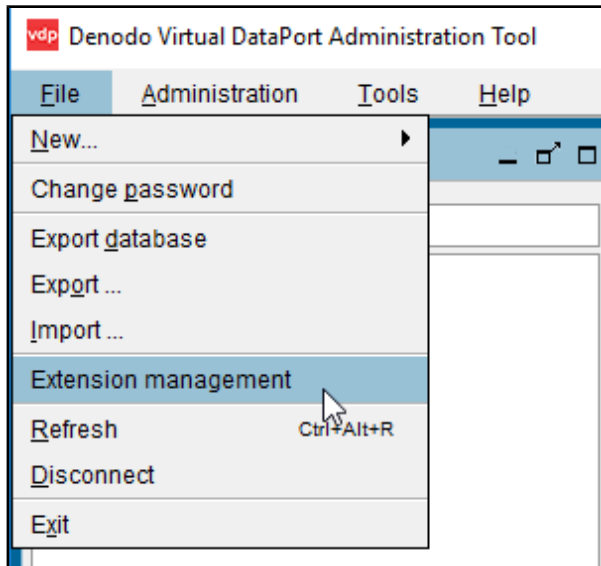

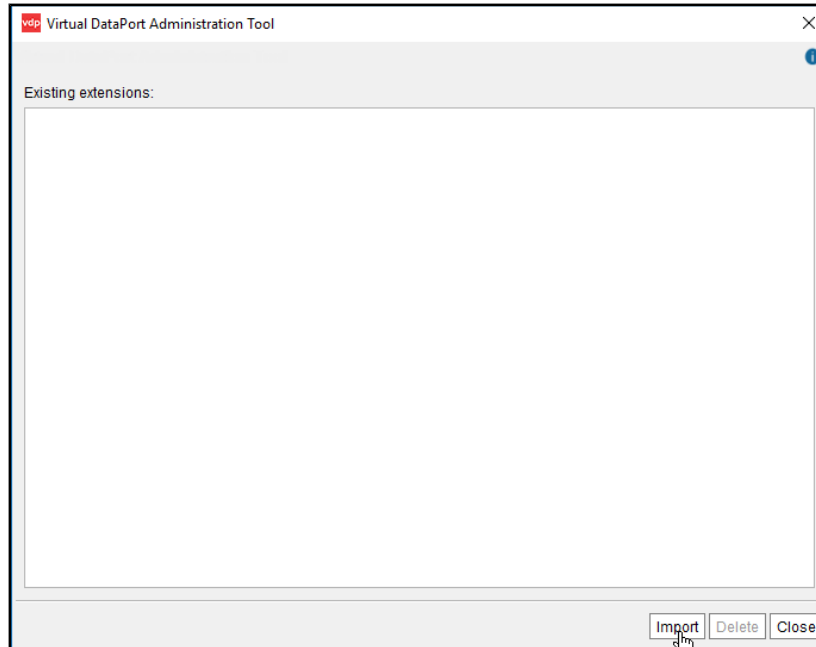

3.4 IMPORT THE VQL FILE INTO DENODO

Dynamics 365 Business Central does not have all of the endpoints needed active by default out of the box, so you will have to activate some of them manually. With the entities specified in **“Appendix II” section** you’ll have to follow the instructions in the first step (Expose the desired entity as a web service) of the **“Appendix I: Accessing other entities” section**.

Once you have completed all the previous steps of this configuration section, you finally can load the `dynamics_365_BC.vql` file into Denodo. You only have to import it, along with the `.properties` file, using the `Import` option of the VDP Administration Tool:

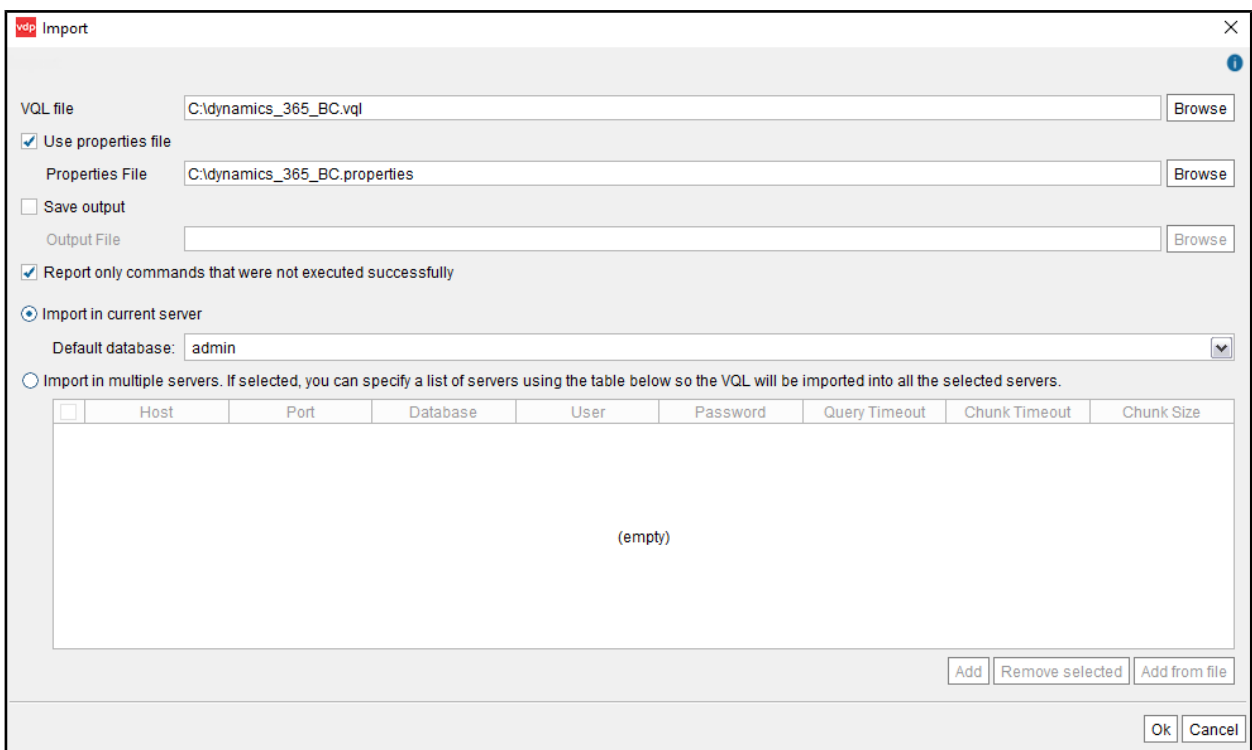
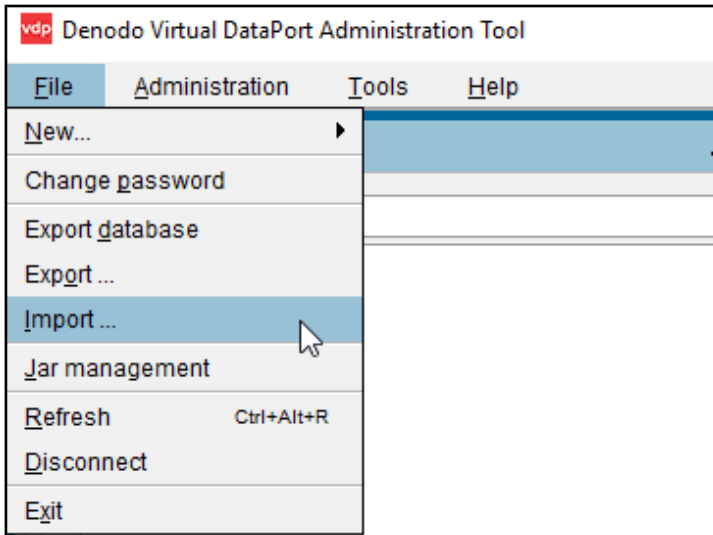

3.5 REFRESH

After the importation process finishes, refresh the Server Explorer by selecting File → Refresh and you will be able to see the data source and base views for accessing to Dynamics 365 Business Central:

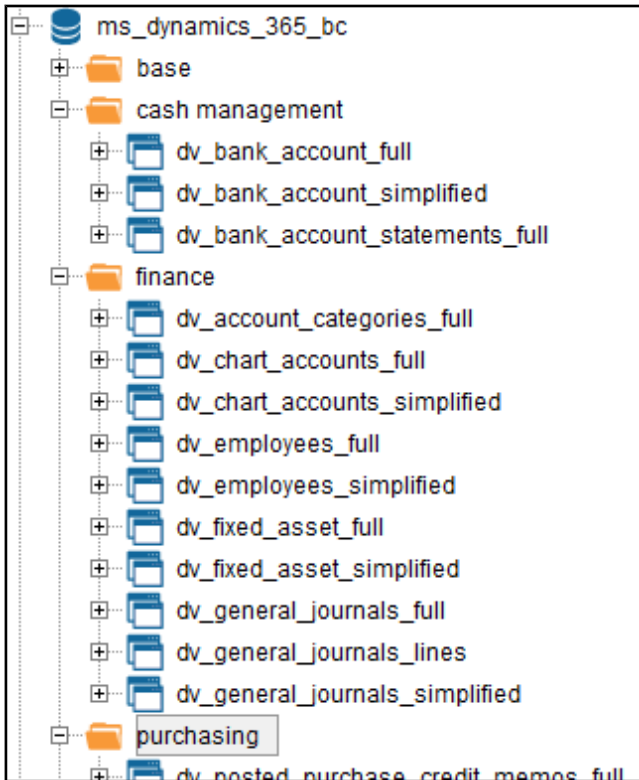

Dynamics 365 BC views

3.6 QUERY

Now, you can execute queries over the Dynamics 365 Business Central base views that have been created.

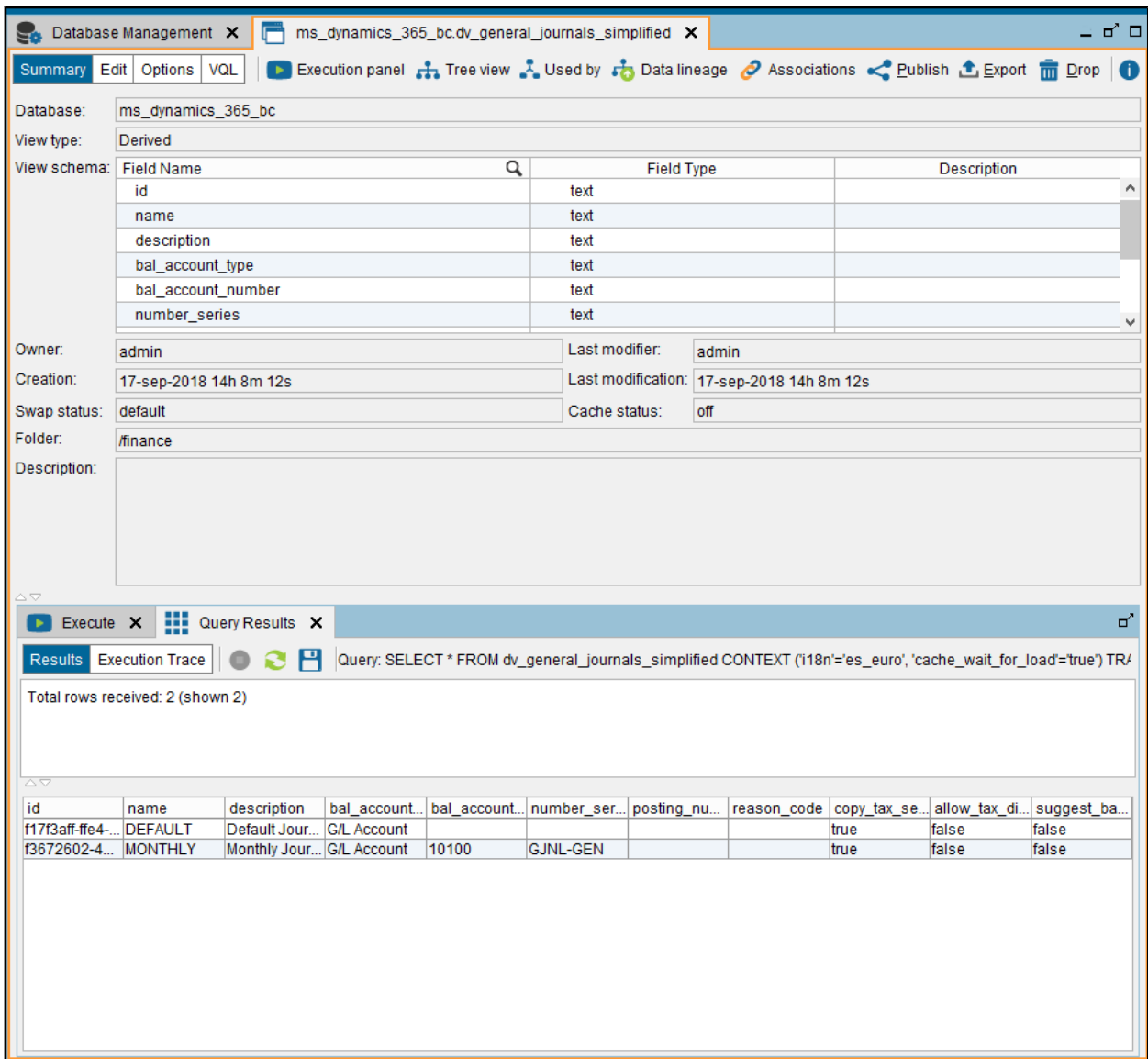

The screenshot shows the Denodo Database Management interface. The top pane displays the schema for the table 'dv_general_journals_simplified' in the 'ms_dynamics_365_bc' database. The schema includes fields: id, name, description, bal_account_type, bal_account_number, and number_series, all of type 'text'. Below the schema, metadata such as Owner (admin), Last modifier (admin), Creation (17-sep-2018 14h 8m 12s), Last modification (17-sep-2018 14h 8m 12s), Swap status (default), Cache status (off), and Folder (/finance) are shown.

The bottom pane shows the execution of a query: `SELECT * FROM dv_general_journals_simplified CONTEXT ('i18n'=es_euro, 'cache_wait_for_load'=true) TR/`. The results show 2 rows:

id	name	description	bal_account...	bal_account...	number_ser...	posting_nu...	reason_code	copy_tax_se...	allow_tax_di...	suggest_ba...
f17f3aff-ffe4-...	DEFAULT	Default Jour...	G/L Account					true	false	false
f3672602-4...	MONTHLY	Monthly Jour...	G/L Account	10100	GJNL-GEN			true	false	false

4 LIMITATIONS

4.1 DENODO VERSIONS

If you use Denodo 6 you need to have installed the **update 20180206** or higher versions.

4.2 ODATA4 CUSTOM WRAPPER

Both Denodo 6 and 7 need to use **20180927** version or higher of the OData4 Custom Wrapper.

4.3 DYNAMICS 365 BUSINESS CENTRAL EXPOSED WEB SERVICES

There are a lot of entities involving Business Central, but out of the box only a few of them have active endpoints to access them. Some have to be activated manually (described in “**Appendix II**” section), so you need to go to the “**Appendix I: Accessing other entities**” section of the manual in order to add it by yourself. Those steps are also valid for adding new entities not included in these templates.

4.4 INSERT OPERATIONS

Dynamics 365 Business Central reports some entities with not-nullable ID fields, so an insert operation won't work without specifying an ID value. But, in the source, that field is auto generated and causes an error when specified a value in an insert operation.

4.5 BUSINESS CENTRAL API VERSION

The current version of the Denodo Dynamics 365 Business Central templates only supports version 1.0 of the Microsoft Business Central API. Using these templates with newer versions might result in partial support of existing entities and fields.

5 APPENDIX I: ACCESSING OTHER ENTITIES

There are a large number of entities involving Dynamics 365 Business Center and, out of the box, there are only exposed web services to consume the data for a few of them. So some of them need to be activated manually. And you'll have to follow these steps also if you need to access an entity not included in this template set.

1. **Expose the desired entity as a web service.**
Go to your Business Center web application account and press the search button. Then type "web services" in the displayed dialog to get the link to the WS list and click on it.

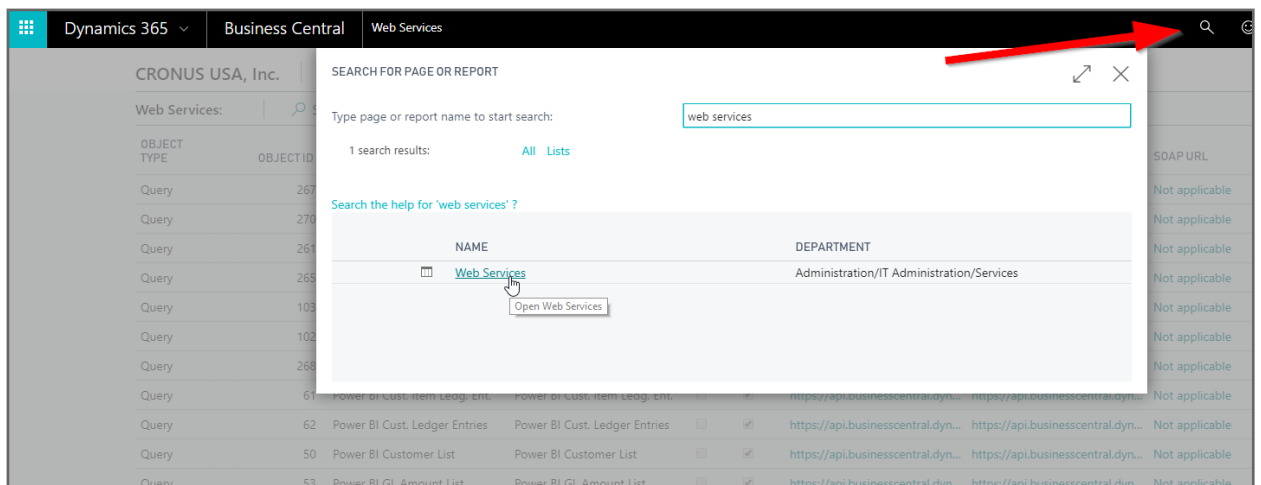

Once you get there, just click the New button and type the entity name you want in the empty line displayed. Here you can see and example for the Employee entity:

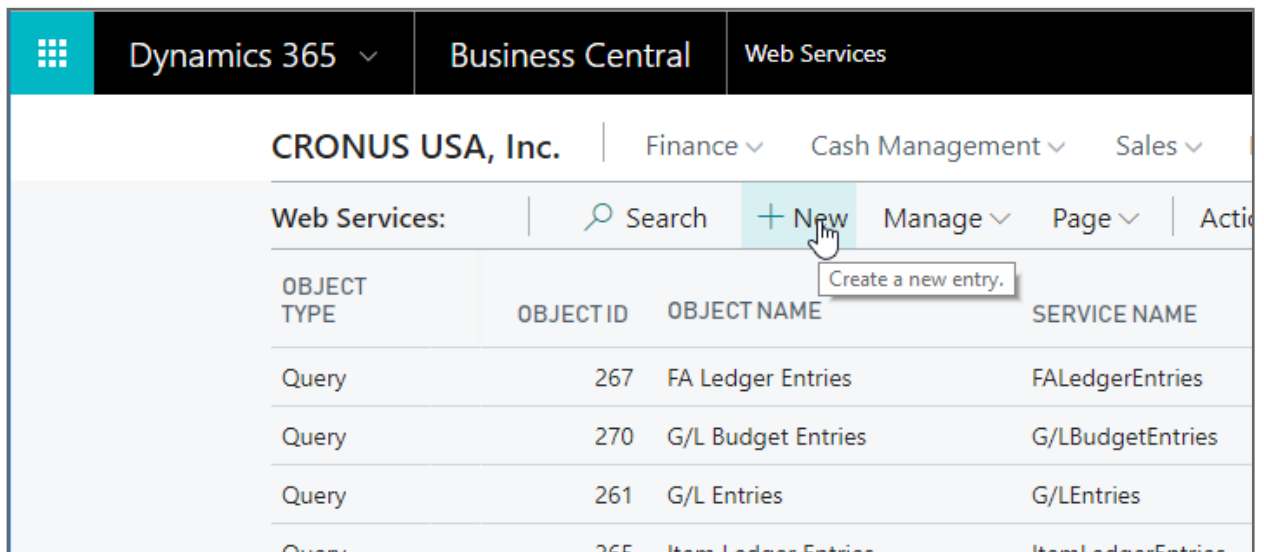

Query	...	60	Power BI Sales Hdr. Cust.	Power BI Sales Hdr. Cust.														
Query	...	55	Power BI Sales List	Power BI Sales List														
Query	...	59	Power BI Top Cust. Overview	Power BI Top Cust. Overview														
Query	...	65	Vendor Item Ledger Entries	Power BI Vend. Item Ledg. Ent.														
Query	...	63	Power BI Vendor Ledger Entries	Power BI Vendor Ledger Entries														
Query	...	<table border="1"> <thead> <tr><th>ID</th><th>NAME</th></tr> </thead> <tbody> <tr><td>5200</td><td>Employee</td></tr> <tr><td>5203</td><td>Employee Qualification</td></tr> <tr><td>5205</td><td>Employee Relative</td></tr> <tr><td>5207</td><td>Employee Absence</td></tr> <tr><td>5211</td><td>Employment Contract</td></tr> <tr><td>5212</td><td>Employee Statistics Group</td></tr> </tbody> </table>			ID	NAME	5200	Employee	5203	Employee Qualification	5205	Employee Relative	5207	Employee Absence	5211	Employment Contract	5212	Employee Statistics Group
ID	NAME																	
5200	Employee																	
5203	Employee Qualification																	
5205	Employee Relative																	
5207	Employee Absence																	
5211	Employment Contract																	
5212	Employee Statistics Group																	
Query	...																	
Query	...																	
Query	...																	
Query	...																	
Query	...																	
Query	...																	
Query	...																	
Query	...	Select from full list																
emplo		...																

After selecting the entity, you have to enter a Service Name and mark the Publishable checkbox. When saved, the application will show you the ODataV4 url for the web service you just have created.

ent	Sales	Purchasing	Approvals	Self-Service	Setup & Extensions
ew	Manage	Page	Actions	Show fewer	
SERVICE NAME	ALL TE...	PU...	ODATA V4 URL	ODATA URL	
employeeCard	<input type="checkbox"/>	<input checked="" type="checkbox"/>	https://api.businesscentral.dyn...	https://api.businessc...	

Open in new browser window

2. Create the base view in Denodo VDP.

To continue, make sure you have imported the VQL templates, as explained in the **“Import the VQL file into Denodo”** section. Now that we have the web service, we can create a base view to access the data. So go to Denodo VDP, open the ds_dynamics_365_bc data source created during the importation of the VQL script and select Create base view.

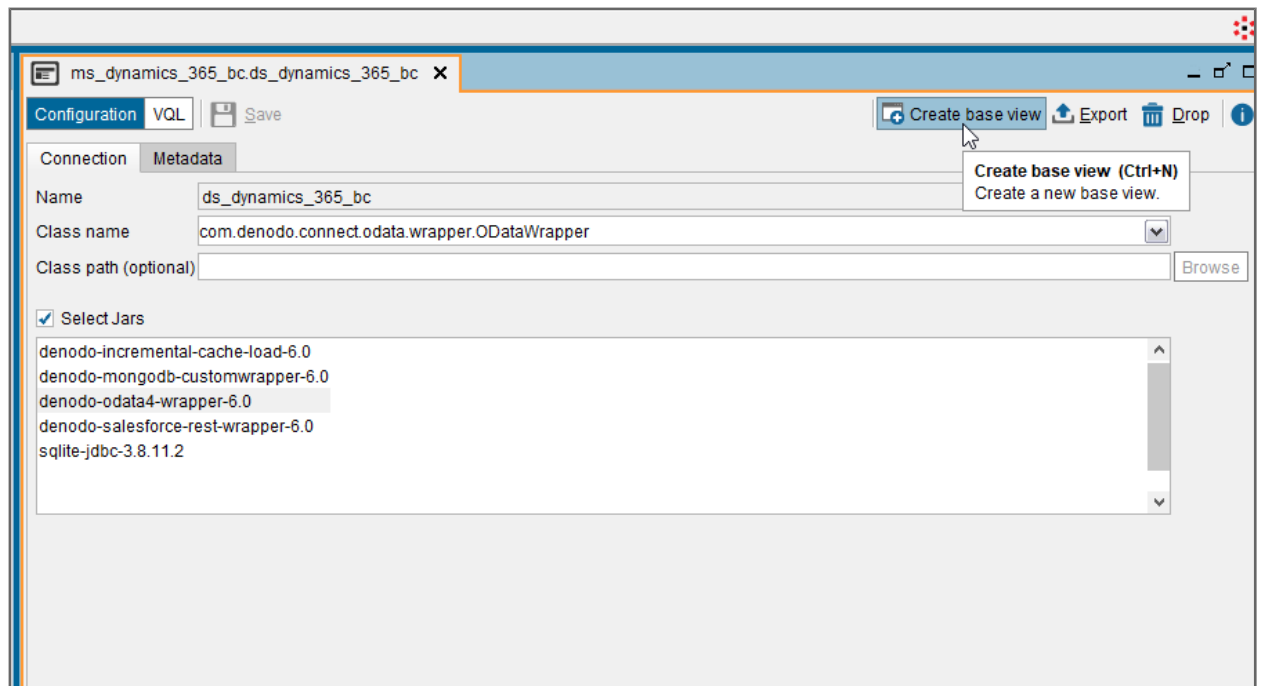

You will see a new dialog that you may fill as follows:

- Service endpoint: https://api.businesscentral.dynamics.com/v1.0/<azure_directory_id>/ODataV4/, where `azure_directory_id` will be the value you’ve got in the **“Configure dynamics_365_BC_vql.properties file”** section.
- Entity collection: `Company('<company_name>')/<entity>`, where `company_name` will be the name of the company ('CRONUS US', for example), and the name of the entity you want to access. In this example, we set up `employeeCard` for the `Employee` entity.
- Entity name: the name explained right before, it would be `employeeCard` in this example.
- Service format: JSON
- Access token: generated in the last step of the **“Get OAuth2 credentials”** section.

- Refresh token: generated also in the last step of the “Get OAuth2 credentials” section.
- Client id: you’ve got it in the step 2 of the “Get OAuth2 credentials” section.
- Client secret: you’ve got it in the step 4 of the “Get OAuth2 credentials” section.
- Token endpoint URL: https://login.microsoftonline.com/<azure_directory_id>/oauth2/token, same azure_directory_id as the used in Service endpoint.

Edit Wrapper Parameter values

Enter values for the following wrapper parameters:

Service Endpoint *	<input type="text" value="https://api.businesscentral.dynamics.com/v1.0/[redacted]/odata/v4/"/>
Entity Collection *	<input type="text" value="Company([redacted])/workflow/vendors"/>
Entity Name	<input type="text" value="workflowVendors"/>
Service Format *	<input type="text" value="JSON"/>
Custom Query Options	<input type="text"/>
	<input type="checkbox"/> Expand Related Entities <input type="checkbox"/> Enable Pagination <input type="checkbox"/> Load Streams <input type="checkbox"/> Pass-through session credentials
User	<input type="text"/>
Password	<input type="text"/>
Timeout	<input type="text"/>
Proxy Host	<input type="text"/>
Proxy Port	<input type="text"/>
Proxy User	<input type="text"/>
Proxy Password	<input type="text"/>
	<input type="checkbox"/> Use NTLM Authentication
NTLM Domain	<input type="text"/>
	<input checked="" type="checkbox"/> Use OAuth2
Access Token	<input type="text" value="[redacted]"/>
Refresh Token	<input type="text" value="[redacted]"/>
Client Id	<input type="text" value="[redacted]"/>
Client Secret	<input type="text" value="....."/>
Token Endpoint URL	<input type="text" value="https://login.microsoftonline.com/[redacted]/oauth2/token"/>
Refr. Token Auth. Method	<input type="text" value="Send client credentials using the HTTP Basic authentication scheme"/>
HTTP Headers	<input type="text"/>

Click OK and you will see your new base view. You can adjust final

settings like view name, primary key or remove columns, for example, and finally click the save button.

6 APPENDIX II: LIST OF ENDPOINTS FOR THE MOST RELEVANT ENTITIES

As you've seen in the **"Access to other entities"** section, we had to search in the web services section of Business Central for the Employee endpoint, that matches the object "Employee" with the ID 5200.

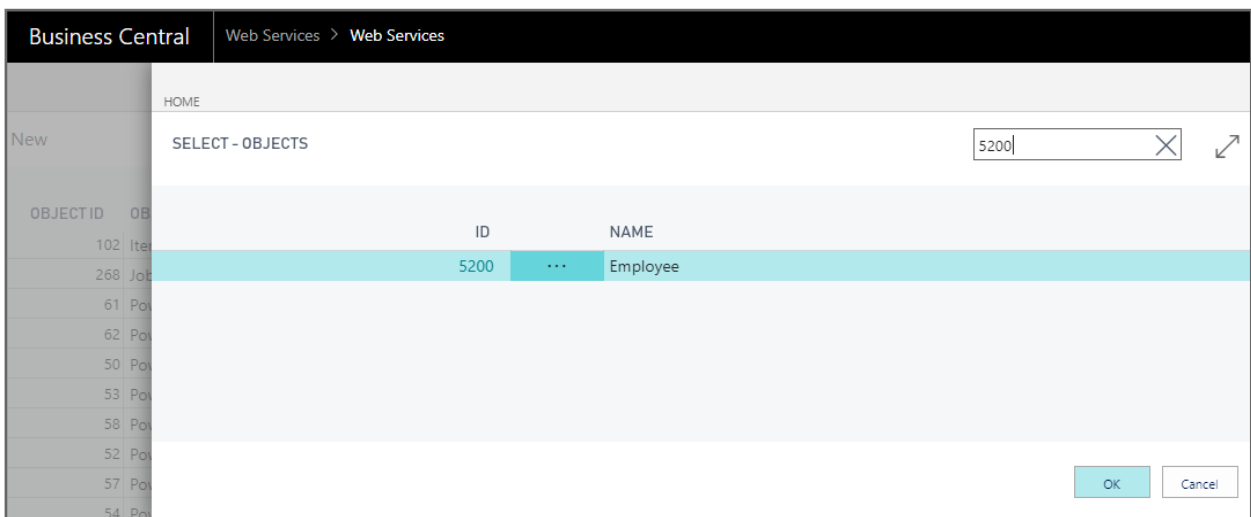

Here is a list for the most relevant entities IDs with their endpoints disabled by default, so you'll only have to follow the previous steps for each entity you want to add. **Important**, you have to select Page on the Object type combo before opening the object selector. Use the service names described here when you add them to guarantee the templates set to work:

The screenshot shows the Dynamics 365 Business Central interface. A 'SELECT - OBJECTS' dialog box is open, displaying a list of objects. The dialog has a search bar containing 'posted purchase'. The list includes objects like 'Posted Purchase Receipt' (ID 136), 'Posted Purchase Invoice' (ID 138), 'Posted Purchase Credit Memo' (ID 140), 'Posted Purchase Receipts' (ID 145), 'Posted Purchase Invoices' (ID 146), 'Posted Purchase Credit Memos' (ID 147), 'Posted Purchase Receipt Lines' (ID 528), 'Posted Purchase Invoice Lines' (ID 529), 'Posted Purchase Cr. Memo Lines' (ID 530), and 'Posted Purchase Document Lines' (ID 5855). The background shows a table with columns for OBJECT TYPE, OBJECT ID, and OBJECT NAME. A red arrow points to the 'Page' row in this table.

Entity	Object ID	Service Name
● Finance		
○ G/L Account Categories	790	accountCategories
○ Employees	5200	employeeCard
○ Fixed Assets	5600	fixedAssetCard
● Cash Management		
○ Bank Accounts	371	bankAccountList
○ Bank Acc. Statements	383	bankAccountStatement
● Sales		
○ Finance Charge Memos	448	financeChargeMemoList
○ Posted Sales Invoices	143	postedSalesInvoices
■ Lines	526	postedSalesInvoiceLines

○ Posted Sales Credit Memos	144	postedSalesCreditMemos
■ Lines	527	postedSalesCreditMemoLines
● Purchasing		
○ Posted Purchase Invoices	146	postedPurchaseInvoices
■ Lines	529	postedPurchaseInvoiceLines
○ Posted Purchase Credit Memos	147	postedPurchaseCreditMemos
■ Lines	530	postedPurchaseCreditMemoLines